

Summary Analysis of All Tons July 1, 2011 to April 30, 2012

Community	Waste			Recycle		
	FY11	FY12	over/(under)	FY11	FY12	over/(under)
BRIDGTON	1,878	1,882	3	505	497	(8)
CAPE ELIZABETH	2,166	2,161	(5)	1048	957	(91)
CASCO	741	751	9	384	360	(24)
CUMBERLAND	1,254	1,188	(66)	696	673	(22)
FALMOUTH	1,759	1,732	(27)	1453	1201	(252)
FREEPORT	1,360	1,320	(41)	457	481	24
GORHAM	1,771	1,777	6	1035	1085	50
GRAY	2,104	2,125	21	-	-	-
HARRISON	760	758	(2)	168	162	(6)
HOLLIS	787	791	5	251	254	3
LIMINGTON	1,280	1,268	(12)	93	90	(2)
LYMAN	898	918	20	190	208	17
NORTH YARMOUTH	472	479	7	375	329	(46)
OGUNQUIT	516	618	102	79	243	164
PORTLAND	8,087	7,748	(339)	4382	4715	333
POWNA	141	147	6	128	119	(9)
SCARBOROUGH	4,373	4,403	30	2272	2102	(170)
SOUTH PORTLAND	5,116	5,122	6	2053	1859	(194)
WATERBORO	1,539	1,587	47	426	367	(59)
WINDHAM	1,757	1,746	(11)	1283	1221	(62)
YARMOUTH	1,848	1,914	66	861	818	(43)
Owner Member Total	40,608	40,433	(175)	18,138	17,741	(397)
BALDWIN	425	436	11	-	-	-
HIRAM	425	436	11	-	-	-
NAPLES	904	911	7	-	-	-
PARSONFIELD	579	612	33	71	63	(8)
PORTER	425	436	11	-	-	-
SACO	4,130	4,040	(91)	1,475	1,403	(73)
STANDISH	2,421	2,537	115	518	469	(49)
TRI-TOWN	-	-	-	85	105	20
Associate Member Total	9,310	9,407	97	2,149	2,040	(109)
ANDOVER	-	-	-	34	34	-
CORNISH	-	-	-	34	48	14
ELIOT	-	959	959	-	-	-
GREENLAND, NH	-	-	-	-	106	106
HARPSWELL	911	888	(23)	-	-	-
JAY	-	-	-	76	288	212
LIVERMORE FALLS	677	564	(112)	176	137	(39)
MANCHESTER	-	-	-	88	103	15
MONMOUTH	-	-	-	262	263	1
NEWINGTON	-	-	-	-	63	63
NORTH HAVEN	45	170	124	-	-	-
OLD ORCHARD	-	-	-	495	481	(14)
POLAND	-	-	-	337	317	(20)
READFIELD/WAYN	-	-	-	257	258	1
SANFORD	270	323	53	1,576	1,359	(217)
Contract Member Total	1,903	2,905	1,001	3,334	3,457	123
Commercial Total	55,977	55,992	15	5,686	5,561	(125)
Spot Market Total	32,528	32,646	119	-	-	-
Grand Totals	140,326	141,384	1,058	29,306	28,798	(508)

	<p>SOLID WASTE ASSOCIATION OF NORTH AMERICA®</p> <p>NORTHERN NEW ENGLAND CHAPTER Technical Session Friday, June 15, 2012</p> <p>ecomaine</p> <p>64 Blueberry Road Portland, Maine 01402 Ph: (207) 773-1738</p>
---	---

Technical Session

OSHA & OHSAS Safety in the Recycling, Scrap and Solid Waste Industries

- 9:30 AM Registration**
- 10:00 AM Becoming certified to OHSAS 18001 – Occupational Health & Safety Assessment Series**
Presenter: Anne Hewes, Environmental Manager, ecomaine
- 10:30 AM Job Safety Analysis**
Presenter: Mark Dolloff, Safety Coordinator, ecomaine
- 10:45 AM Arc Flash/Blast Training**
Presenter: Bill Moore, President, Central Maine Safety Services
- 11:45 AM Lunch**
- 12:45 PM OSHA’s Local Emphasis Program for Scrap, Waste, and Refuse Industries and how OSHA enforcement will affect the industry – OSHA inspection and fine structure, what to expect and safety & health hazards that are common in the industry**
Presenters: Andrew Palhof, Compliance Assistance Specialist, OSHA
Brian Sullivan, Industrial Hygienist, OSHA
- 2:30 PM Tour of Metals Mining at the ecomaine Ash Landfill**

SWANA Certified - Continuing Educational Units will be provided for attending this event.
Directions attached

REGISTRATION FORM

SWANA Meeting
June 15, 2012

Names(s) _____

Municipality / Company _____ SWANA Member Y or N

Address _____

Telephone _____ E-mail _____

Number attending Meeting X \$30.00 SWANA Member X \$35.00 Non-Member X \$15.00 Student

Please make checks out to: **SWANA - Northern New England Chapter**

Please return reservation form by Wednesday June 6, 2012 to:

Lynne Trufant
ecomaine
64 Blueberry Road
Portland, ME 04102

Ph: (207) 773-1738
Fax: (207) 773-8296
trufant@ecomaine.org

OUTAGE UPDATE HANDOUT



Bottom left photo of the old ash metal recovery magnets the new magnet (orange) is a permanent magnet and stronger than the old magnet on the left. Bottom left photo of the cooling tower repairs that took place during the shutdown. The fans and motors were removed and parts of the wooden structure were replaced.



Top left photo of new variable frequency drives that will control the speed of combustion fans. The reduction in fan speed relates to savings in power consumption. Top right photo of the lime slurry mixer being removed for maintenance.

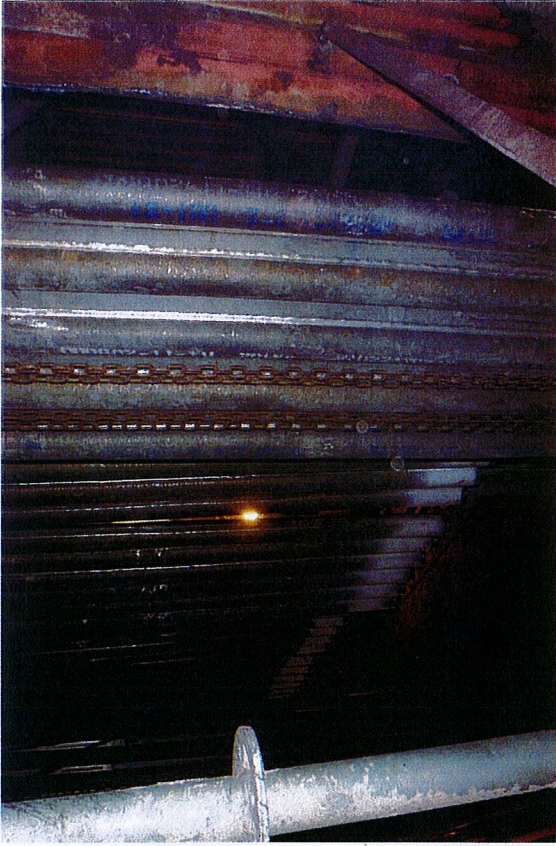
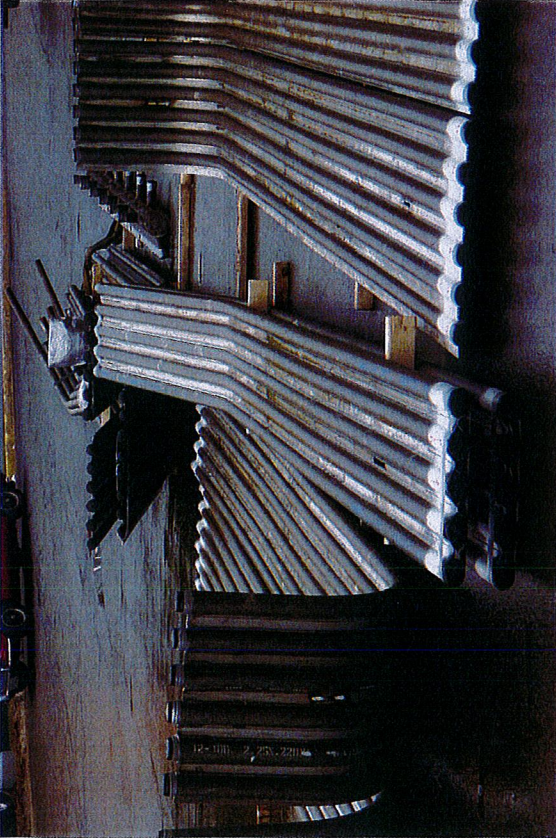

Top left photo is of the new boiler tubes with inconel overlay. The cost of the project was \$870,000. The top right photo shows the installation of the tubes in the boiler.

The bottom left photo is of the new low voltage switchgear panel installed during the annual shutdown. The installation was completed within 24 hours. The bottom left photo is of the existing or replaced switchgear panel.

