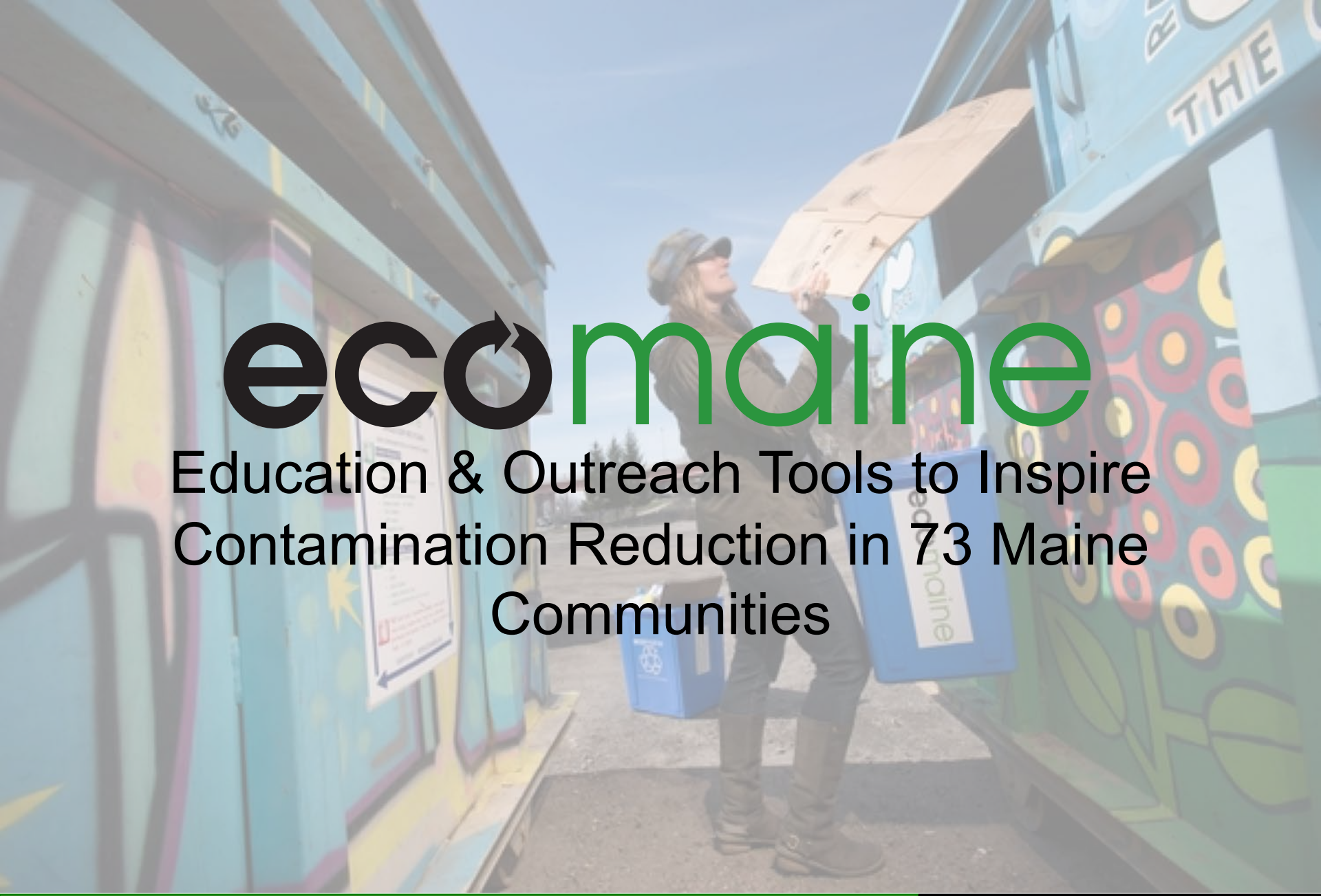

ecomaine

Education & Outreach Tools to Inspire Contamination Reduction in 73 Maine Communities

Wish-cycling

1. Wastes time
2. Wastes mone
3. Creates more waste!

spin & shine nop

03/30/2018
12:13

Outshine
Sinex

NOOR AL-JABAL
12:13

Some Educational Outreach Options ecomaine Provides:

- In-school visits
- On-site tours
- Transfer station and community event tabling

- Business walk-throughs and Lunch & Learns
- Annual Open House in September
- Informational commercials

[Super Star Commerical]

In-school programs!

Blue Tarp Audit

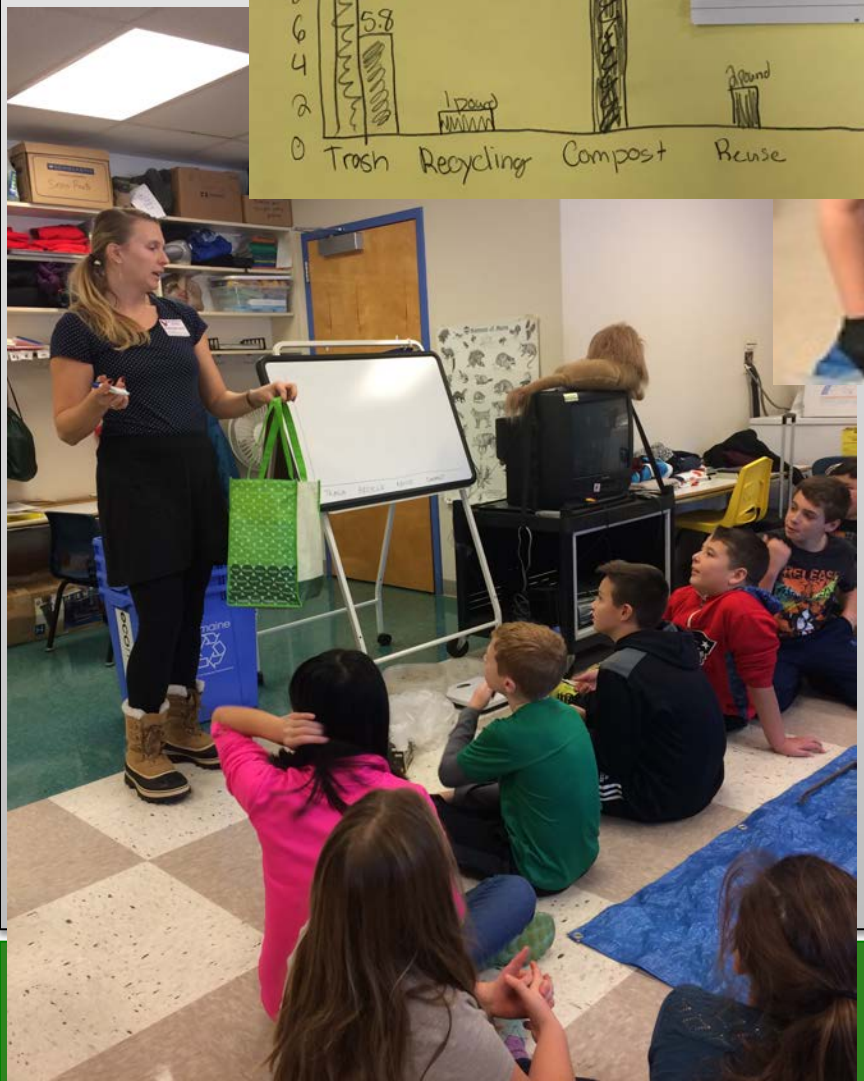

On-site tours and in-school presentations of all sizes!

Visit our Annual Open House

More Outreach Methods!

- Instagram, Facebook and Twitter
- Vast educational content at ecomaine.org/tours-and-educational-outreach/educational-activities-resources/
- eco-Excellence Awards
- Up to $25,000 in school recycling grants each year
- Recycling is a Work of Art contest
- RECYCLOPEDIA!

Find us and like us, watch our videos and see our posts. Connect with us so we can all learn as we go along.

Grants get results…

See how this car is powered by trash at
ecomaine.org

doctorlisa @drlisabelisle · 11 Jan 2016
Stopped at a light behind this beautifully decorated @ecomaine truck--love the connection between art & recycling!
ecomaine
www.ecomaine.org
PLEASE RECYCLE

034

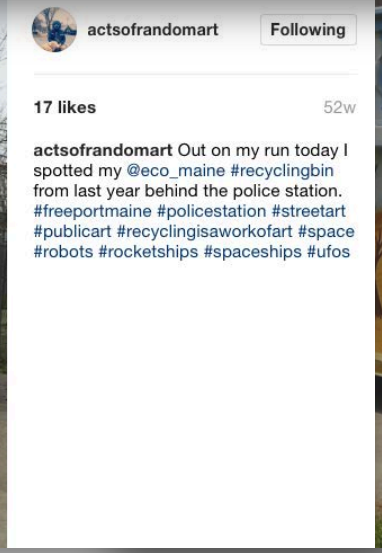
actsofrandomart
Following
17 likes
52w
actsofrandomart Out on my run today I spotted my @eco_maine #recyclingbin from last year behind the police station. #freeportmaine #policestation #streetart #publicart #recyclingisaworkofart #space #robots #rocketships #spaceships #ufos

ecomaine

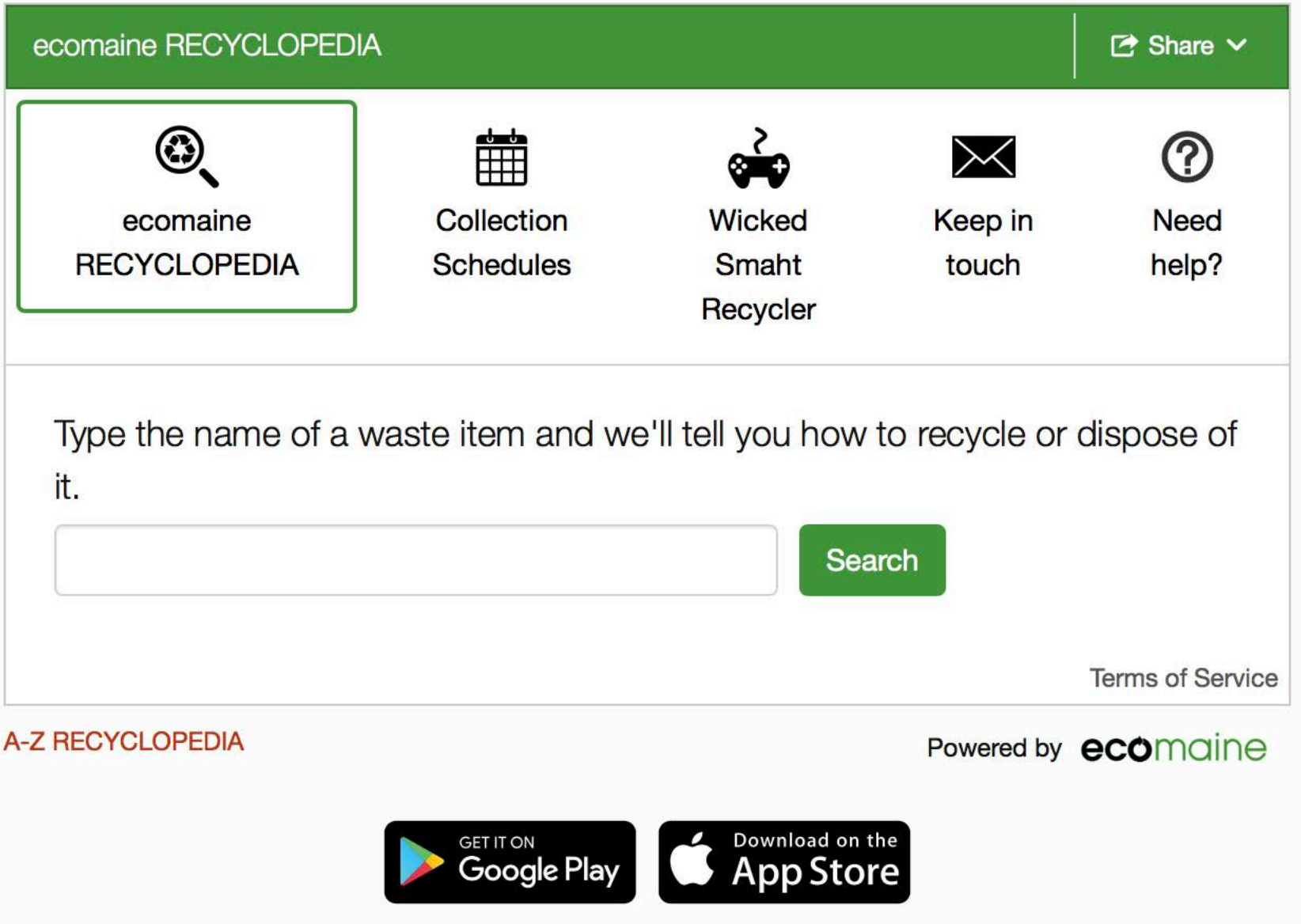
ecomaine RECYCLOPEDIA
Share
ecomaine RECYCLOPEDIA
Collection Schedules
Wicked Smaht Recycler
Keep in touch
Need help?
Type the name of a waste item and we'll tell you how to recycle or dispose of it.
Search
Terms of Service
A-Z RECYCLOPEDIA
Powered by ecomaine
GET IT ON Google Play
Download on the App Store

NEW: ecomaine RECYCLOPEDIA

- ecomaine.org/recyclopedia
- FREE mobile or tablet app
- Can be embedded on your website!

No internet?
No problem!
Call us with questions at: 207-523-3100

Take some with you!

RECYCLE HERE

YES

rigid plastic containers #1 - 7

paper, newspaper, paper bags, magazines, envelopes, flyers and books

glass jars and bottles

paper coffee cups and milk, juice, dairy-free milk and broth cartons

cardboard, paperboard and tubes

metal cans, pots and pans

NO

plastic bags, bubble wrap or plastic wrap

light bulbs, batteries or electronics

food and yard waste or demolition debris

bagged recyclables or trash

to-go lids, styrofoam, straws and napkins

hoses, ropes and textiles

diapers or pet waste

sharps, knives or propane tanks

Learn more at ecomaine.org

Two per town or find it on our website to print

On the paper provided, please write your:

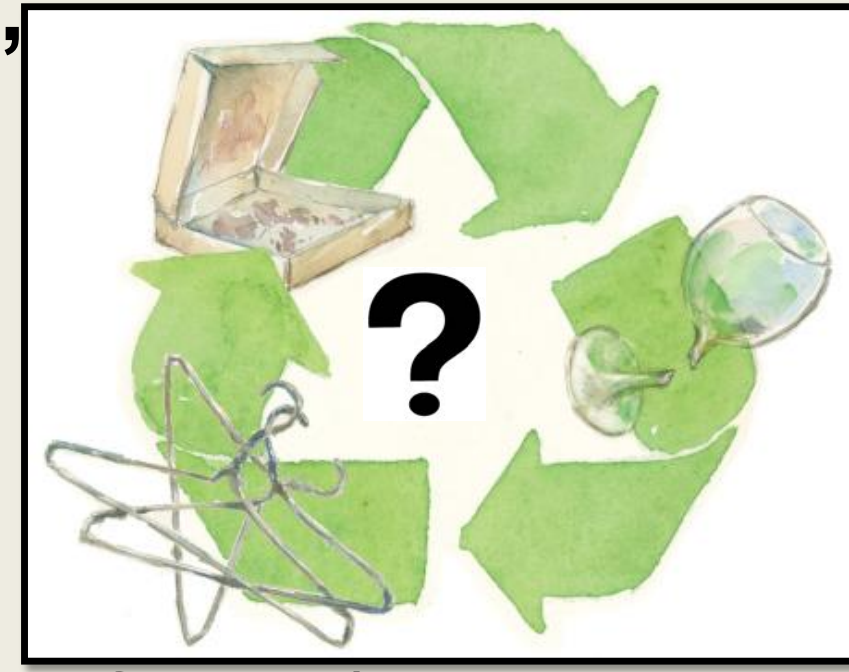

1. Name
2. Community
3. Contact info (email preferred)
4. Top confusing waste items

Questions?

Katrina Venhuizen
Environmental Educator
venhuizen@ecomaine.org
(207)523-3141